

INCIDENT BRIEFING (ICS 201)

1. Incident Name: 2025 LeeARES S.E.T.	2. Incident Number: (EON num. if applicable)	3. Date/Time Initiated: Date: Oct 4 Time: 0900
---	--	---

4. Map/Sketch (include sketch, showing the total area of operations, the incident site/area, impacted and threatened areas, overflight results, trajectories, impacted shorelines, or other graphics depicting situational status and resource assignment):

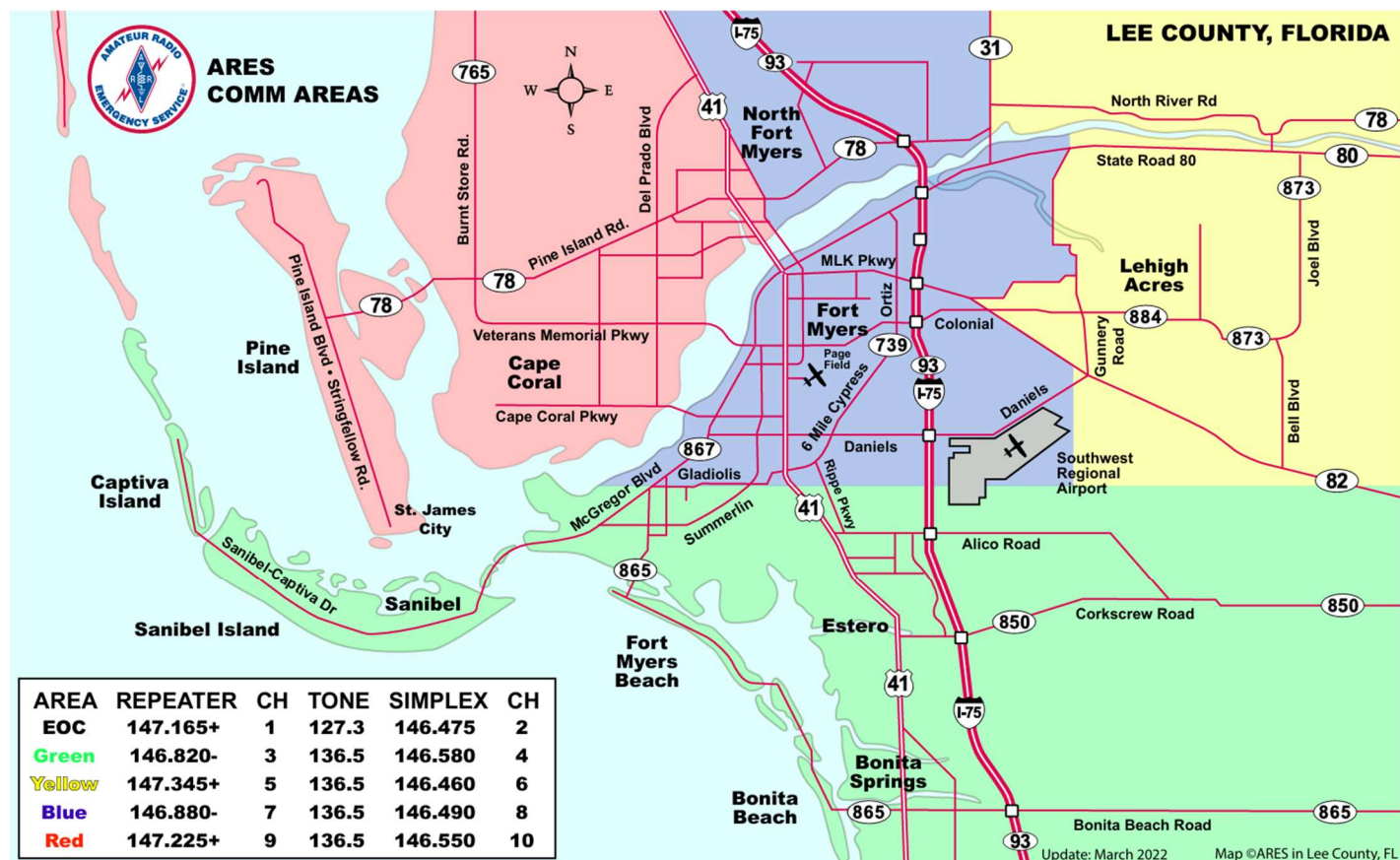

LOCATIONS: LEE COUNTY PSC, Waterway Park, participant homes & remote locations throughout the region

5. Situation Summary and Health and Safety Briefing (for briefings or transfer of command): Recognize potential incident Health and Safety Hazards and develop necessary measures (remove hazard, provide personal protective equipment, warn people of the hazard) to protect responders from those hazards.

Lee County ARES Simulated Emergency Test	
SITUATION: SIMULATED ACTIVATION FOR APPROACHING HURRICANE	
Saturday October 4, 0900-1200	Assigned resources per prior signup
Locations: Lee Co PSC, Waterway Park, Participant homes, remote locations in Lee-Charlotte-Collier Cos	
SAFETY CONSIDERATIONS	
OUTDOOR LOCATIONS: Take precautions for trip hazards, ambient wx conditions(eg. Heat,Lightning)	

Assume the Yellow Zone Repeater (147.345) is OUT OF SERVICE

6. Prepared by: Name: Jeff Kennedy _____ Position/Title: Planning Chief _____ Signature: _____

INCIDENT BRIEFING (ICS 201)

1. Incident Name: 2025 LeeARES S.E.T.	2. Incident Number: (EON num. if applicable)	3. Date/Time Initiated: Date: Oct 4 Time: 0900																																		
7. Current and Planned Objectives: <ul style="list-style-type: none"> Safety for all participants Have fun and learn Activate LeeARES members via on-air announcement and Signal App Initiate Zone nets and take check-ins from ARES and non-ARES stations in the region Gather situation reports from each color zone and relay them to the PSC/EOC Receive simulated 'inject' messages, format and route appropriately to intended recipient by FM voice or Winlink 																																				
8. Current and Planned Actions, Strategies, and Tactics: <table border="1" style="width: 100%; border-collapse: collapse;"> <thead> <tr> <th style="width: 15%;">Time:</th> <th style="width: 85%;">Actions:</th> </tr> </thead> <tbody> <tr> <td>T-0900</td> <td>EC notifies planning chief that ARES is activated.</td> </tr> <tr> <td>0905</td> <td>Plans Chief sends Signal message broadcast of link to availability form.</td> </tr> <tr> <td>0905-1000</td> <td>Collect Signal survey responses from a shared spreadsheet. EC & OPS Chief create deployment assignments and tactical callsigns in a shared spreadsheet. Planning Chief, Deputy Planning Chief to relay assignments to field operators via Signal/Text msg as soon as available</td> </tr> <tr> <td>1000-1015</td> <td>Assigned NCS and ANCS stations initiate Zone Nets</td> </tr> <tr> <td>1015-1130</td> <td>Zone Net Controls collect situation reports and route INJECT messages: Logistics Chief and Deputy Logs Chief send INJECT messages to shelters and work from home stations via Signal or SMS >Shelter stations and from home stations route inject messages as directed by Zone Net Controls >EOC responds to INJECT messages via Zone Nets.</td> </tr> <tr> <td>1130</td> <td>EOC notifies Zone Net Controls to deactivate/demobilize.</td> </tr> <tr> <td>1200</td> <td>End of exercise.</td> </tr> <tr> <td></td> <td>*** NCS should to announce "This is a drill" ****</td> </tr> <tr> <td></td> <td>All field operator stations will document activity on ICS-214</td> </tr> <tr> <td></td> <td>Documents needed for the exercise: Situation Report SITREP ARES-Color-Zone-Net-Script</td> </tr> <tr> <td></td> <td>ARES-Color-Zone-Net-Log</td> </tr> <tr> <td></td> <td>ADDRESS ALL WINLINK MESSAGES TO W4LCO</td> </tr> <tr><td></td><td></td></tr> <tr><td></td><td></td></tr> <tr><td></td><td></td></tr> <tr><td></td><td></td></tr> </tbody> </table>			Time:	Actions:	T-0900	EC notifies planning chief that ARES is activated.	0905	Plans Chief sends Signal message broadcast of link to availability form.	0905-1000	Collect Signal survey responses from a shared spreadsheet. EC & OPS Chief create deployment assignments and tactical callsigns in a shared spreadsheet. Planning Chief, Deputy Planning Chief to relay assignments to field operators via Signal/Text msg as soon as available	1000-1015	Assigned NCS and ANCS stations initiate Zone Nets	1015-1130	Zone Net Controls collect situation reports and route INJECT messages: Logistics Chief and Deputy Logs Chief send INJECT messages to shelters and work from home stations via Signal or SMS >Shelter stations and from home stations route inject messages as directed by Zone Net Controls >EOC responds to INJECT messages via Zone Nets.	1130	EOC notifies Zone Net Controls to deactivate/demobilize.	1200	End of exercise.		*** NCS should to announce "This is a drill" ****		All field operator stations will document activity on ICS-214		Documents needed for the exercise: Situation Report SITREP ARES-Color-Zone-Net-Script		ARES-Color-Zone-Net-Log		ADDRESS ALL WINLINK MESSAGES TO W4LCO								
Time:	Actions:																																			
T-0900	EC notifies planning chief that ARES is activated.																																			
0905	Plans Chief sends Signal message broadcast of link to availability form.																																			
0905-1000	Collect Signal survey responses from a shared spreadsheet. EC & OPS Chief create deployment assignments and tactical callsigns in a shared spreadsheet. Planning Chief, Deputy Planning Chief to relay assignments to field operators via Signal/Text msg as soon as available																																			
1000-1015	Assigned NCS and ANCS stations initiate Zone Nets																																			
1015-1130	Zone Net Controls collect situation reports and route INJECT messages: Logistics Chief and Deputy Logs Chief send INJECT messages to shelters and work from home stations via Signal or SMS >Shelter stations and from home stations route inject messages as directed by Zone Net Controls >EOC responds to INJECT messages via Zone Nets.																																			
1130	EOC notifies Zone Net Controls to deactivate/demobilize.																																			
1200	End of exercise.																																			
	*** NCS should to announce "This is a drill" ****																																			
	All field operator stations will document activity on ICS-214																																			
	Documents needed for the exercise: Situation Report SITREP ARES-Color-Zone-Net-Script																																			
	ARES-Color-Zone-Net-Log																																			
	ADDRESS ALL WINLINK MESSAGES TO W4LCO																																			
6. Prepared by: Name: Jeffrey Kennedy _____ Position/Title: Planning Chief _____ Signature: _____																																				
ICS 201, Page 2	Date/Time: 092525 1437 _____																																			

INCIDENT BRIEFING (ICS 201)

1. Incident Name: 2025 LeeARES S.E.T.	2. Incident Number: (EON num. if applicable)	3. Date/Time Initiated: Date Oct 4: Time 0900:
---	--	---

9. Current Organization (fill in additional organization as appropriate):

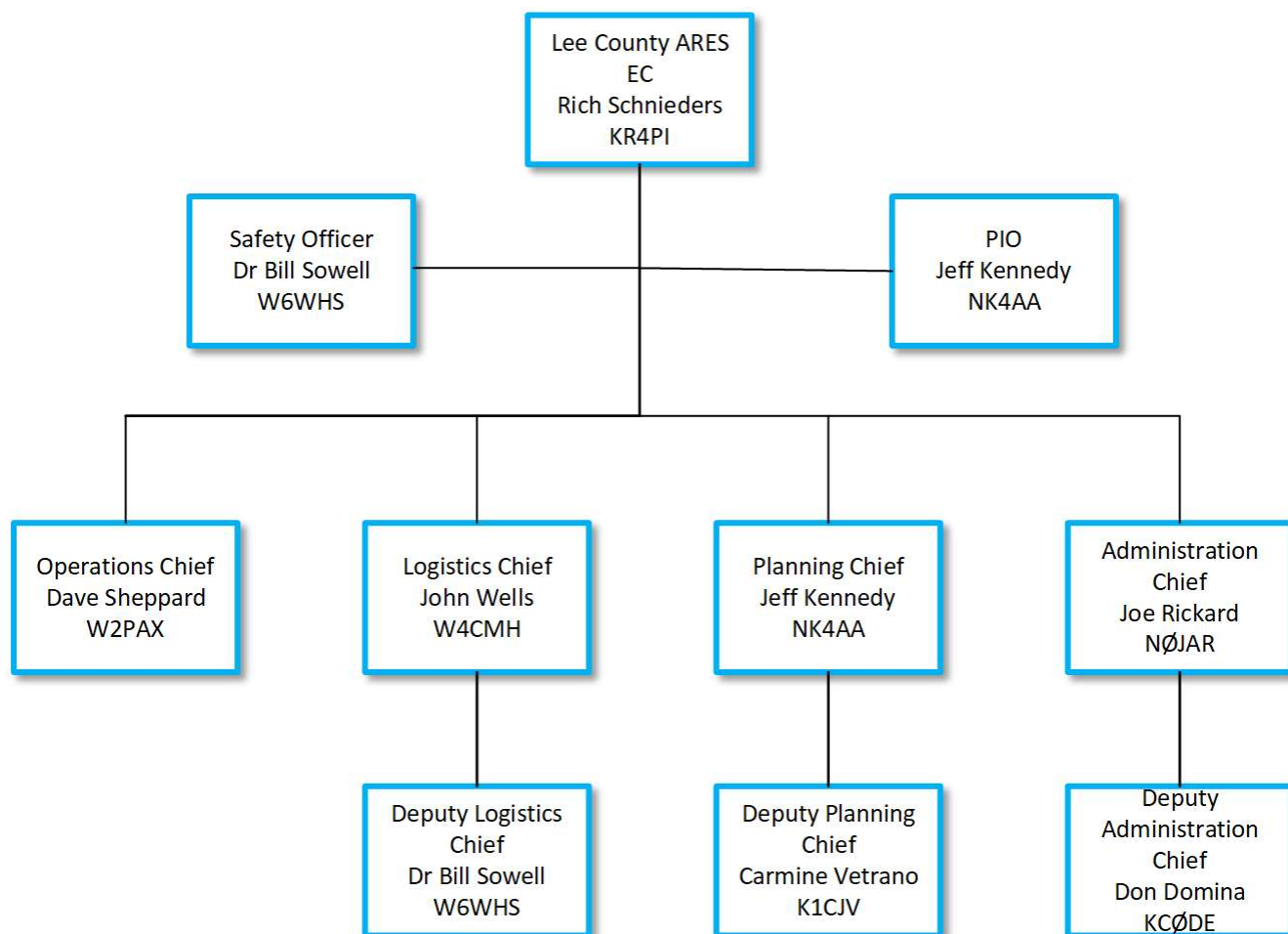

6. Prepared by: Name: Jeff Kennedy _____	Position/Title: Planning Chief _____	Signature: _____
ICS 201, Page 3	Date/Time: 092625 2040 _____	

INCIDENT BRIEFING (ICS 201) LEE COUNTY ARES

1. Incident Name: 2025 LeeARES S.E.T.		2. Incident Number: (EON num. if applicable)		3. Date/Time Initiated: Date: OCT 4 Time: 0900	
10. Resource Summary:					
Resource	Resource Identifier	Date/Time Ordered	ETA	Arrived	Notes (location/assignment/status)
Unit 2 KR4FFP	WFH			<input type="checkbox"/>	WORK FROM HOME, BLUE SITREP
10 KM4LPW	ESTERO			<input type="checkbox"/>	@ HOME, VIRTUAL SHELTER WITH 88
12 K4DHP	BLUE NCS			<input type="checkbox"/>	@ HOME, BLUE NCS
17 KA2LAC	ISLAND COAST			<input type="checkbox"/>	@ HOME , VIRTUAL SHELTER WITH 72 – (OUTDOORS BACKYARD)
20 K1AWK	WFH			<input type="checkbox"/>	WORK FROM HOME, RED SITREP
22 KQ4TRR	WFH			<input type="checkbox"/>	WORK FROM HOME, GREEN SITREP
27 KO4QHN	DUNBAR			<input type="checkbox"/>	@ HOME, VIRTUAL SHELTER, WITH 43
38 WG4K	WFH			<input type="checkbox"/>	WORK FROM HOME, SITREP TO NEAREST ZONE(s) OTHER THAN YELLOW
43 KO4RDZ	DUNBAR			<input type="checkbox"/>	@ HOME, VIRTUAL SHELTER WITH 27
54 KN4CPA	RED ANCS			<input type="checkbox"/>	@ HOME, SHADOW RED NCS
67 KK4AGX	N FORT MYERS			<input type="checkbox"/>	@ WATERWAY PARK, VIRTUAL SHELTER WITH 97
72 KD2WMZ	ISLAND COAST			<input type="checkbox"/>	@ HOME, VIRTUAL SHELTER WITH 17, (OUTDOORS BACKYARD)
87 KB9MCM	GREEN ANCS			<input type="checkbox"/>	@ HOME, SHADOW GREEN NCS
88 KQ4SYA	ESTERO			<input type="checkbox"/>	@ HOME, VIRTUAL SHELTER WITH 10
91 N0JAR	NCS GREEN			<input type="checkbox"/>	@ HOME, GREEN NCS
92 K4SJC	NCS RED			<input type="checkbox"/>	@ HOME, RED NCS
97 KA8FTP	N FORT MYERS			<input type="checkbox"/>	@ WATERWAY PARK, VIRTUAL SHELTER WITH 67
6. Prepared by: Name: Jeff Kennedy _____ Position/Title: Planning Chief _____ Signature: _____					
ICS 201, Page 4			Date/Time: 092525 1230 _____		

INCIDENT BRIEFING (ICS 201) LEE COUNTY ARES

1. Incident Name: 2025 LeeARES S.E.T.		2. Incident Number: (EON num. if applicable)		3. Date/Time Initiated: Date: OCT 4 Time: 0900	
10. Resource Summary:					
Resource	Resource Identifier	Date/Time Ordered	ETA	Arrived	Notes (location/assignment/status)
99 K4RAB	BLUE ANCS	Oct 4/0900		<input type="checkbox"/>	@ HOME, SHADOW BLUE NCS
104 W4EPS	WFH	Oct 4/0900		<input type="checkbox"/>	WORK FROM HOME, MOBILE, GREEN SITREP
				<input type="checkbox"/>	
9 KR4PI	IC			<input type="checkbox"/>	EOC/PSC INCIDENT COMMAND
18 W6WHS	INJECT			<input type="checkbox"/>	HOME/DELIVER INJECTS, BLUE SITREP
28 W2PAX	OPS			<input type="checkbox"/>	EOC/PSC OPS CHIEF, SHELTER & NCS ASSIGNMENTS
44 W4CMH	INJECT			<input type="checkbox"/>	HOME/DELIVER INJECTS, GREEN SITREP
85 K1CJV	PLANS			<input type="checkbox"/>	HOME/DELIVER ASSIGNMENTS & INJECTS, RED SITREP
107 NK4AA	PLANS			<input type="checkbox"/>	HOME/DELIVER ASSIGNMENTS, BLUE SITREP
				<input type="checkbox"/>	
				<input type="checkbox"/>	
				<input type="checkbox"/>	
				<input type="checkbox"/>	
				<input type="checkbox"/>	
				<input type="checkbox"/>	
				<input type="checkbox"/>	
				<input type="checkbox"/>	
				<input type="checkbox"/>	
6. Prepared by: Name: Jeff Kennedy _____ Position/Title: Planning Chief _____ Signature: _____					
ICS 201, Page 5		Date/Time: 092525 1215 _____			

INCIDENT RADIO COMMUNICATIONS PLAN (ICS 205)

1. Incident Name: LeeARES 2025 SET				2. Date/Time Prepared: Date: 092725 Time: 0956				3. Operational Period: Date From: 10/4/25 Date To: 10/4/25 Time From: 0900 Time To: 1200			
4. Basic Radio Channel Use:											
Zone Grp.	Ch #	Function	Channel Name/Trunked Radio System Talkgroup	Assignment	RX Freq N or W	RX Tone/NAC	TX Freq N or W	TX Tone/NAC	Mode (A, D, or M)	Remarks	
	1	Command	EOC Repeater	ARES Logistics	147.165 W	None	147.765	127.3	A	Comms between ARES Nets & EOC	
	2	Command	EOC Simplex	ARES Logistics	146.475 W	CSQ	146.475	CSQ	A	Backup for ch #1	
	3	Tactical	Green Area Net	ARES Logistics	146.820 W	None	146.220	136.5	A	Green Area (South) Comms	
	4	Tactical	Green Area Simplex	ARES Logistics	146.580 W	CSQ	146.580 W	CSQ	A	Backup for ch #3	
	7	Tactical	Blue Area Net	ARES Logistics	146.880 W	None	146.280 W	136.5	A	Blue Area (Central) Comms	
	8	Tactical	Blue Area Simplex	ARES Logistics	146.490 W	CSQ	146.490 W	CSQ	A	Backup for ch #7	
	9	Tactical	Red Area Net	ARES Logistics	147.225 W	None	147.825 W	136.5	A	Red Area (West) Comms	
	10	Tactical	Red Area Simplex	ARES Logistics	146.550 W	CSQ	146.550	CSQ	A	backup for ch #9	
5. Special Instructions: CSQ = Carrier Squelch											
6. Prepared by (Communications Unit Leader) Name: <u>Jeff Kennedy</u> Signature: _____											
ICS 205			IAP Page <u>6</u>			Date/Time: <u>092725 0956</u>					

INCIDENT RADIO COMMUNICATIONS PLAN (ICS 205)

1. Incident Name: LeeARES 2025 SET				2. Date/Time Prepared: Date: 092625 Time: 1500				3. Operational Period: Date From: 10/4/25 Date To: 10/4/2025 Time From: 0900 Time To: 1200			
4. Basic Radio Channel Use:											
Zone Grp.	Ch #	Function	Channel Name/Trunked Radio System Talkgroup	Assignment	RX Freq N or W	RX Tone/NAC	TX Freq N or W	TX Tone/NAC	Mode (A, D, or M)	Remarks	
	15	Winlink Email over Radio	VHF Winlink W4LCO-10	ARES Logistics	145.030 W	None	145.030 W	None	D	Winlink Gateway Email over Radio	
	16	Winlink Email over Radio	VHF Winlink Peer-to-Peer	ARES Logistics	145.090 W	None	145.090 W	None	D	Winlink P2P	
5. Special Instructions:											
6. Prepared by (Communications Unit Leader) Name: <u>Jeff Kennedy</u> Signature: _____											
ICS 205			IAP Page <u>7</u>			Date/Time: <u>092625 1405</u>					

INCIDENT BRIEFING (ICS 201)

1. Incident Name:
2025 LeeARES S.E.T.

2. Incident Number:
(EON num. if applicable)

3. Date/Time Initiated:
Date: Oct 4 Time: 0900

10. Appendix A: Exercise Flowchart

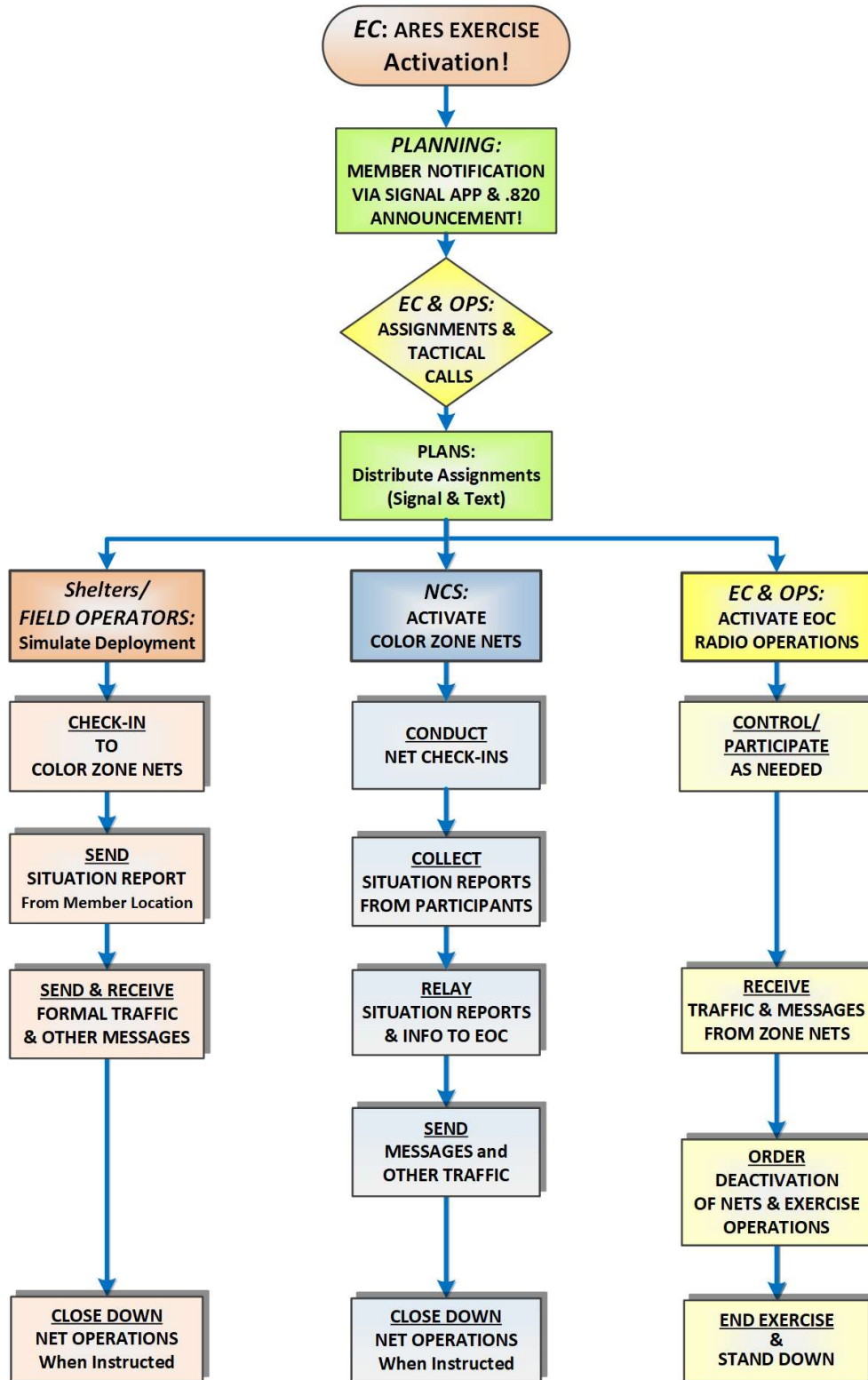

6. Prepared by: Name: Jeff Kennedy _____ Position/Title: Planning Chief _____ Signature: _____